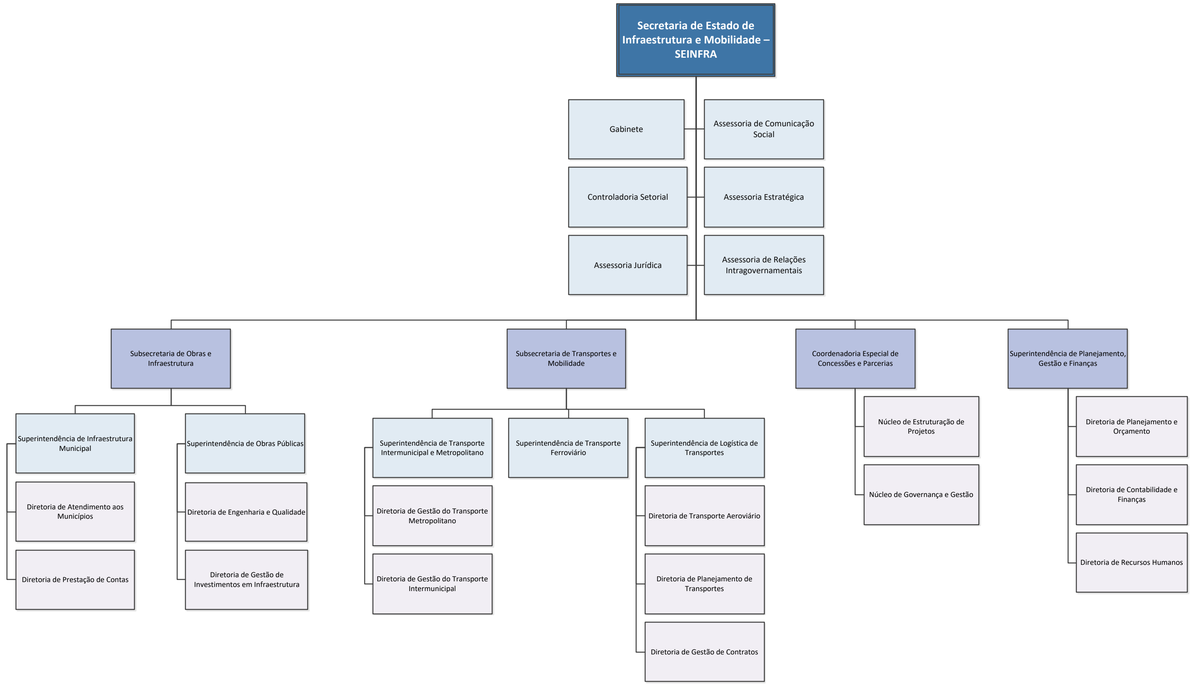Decreto nº 47.767, de 29/11/2019