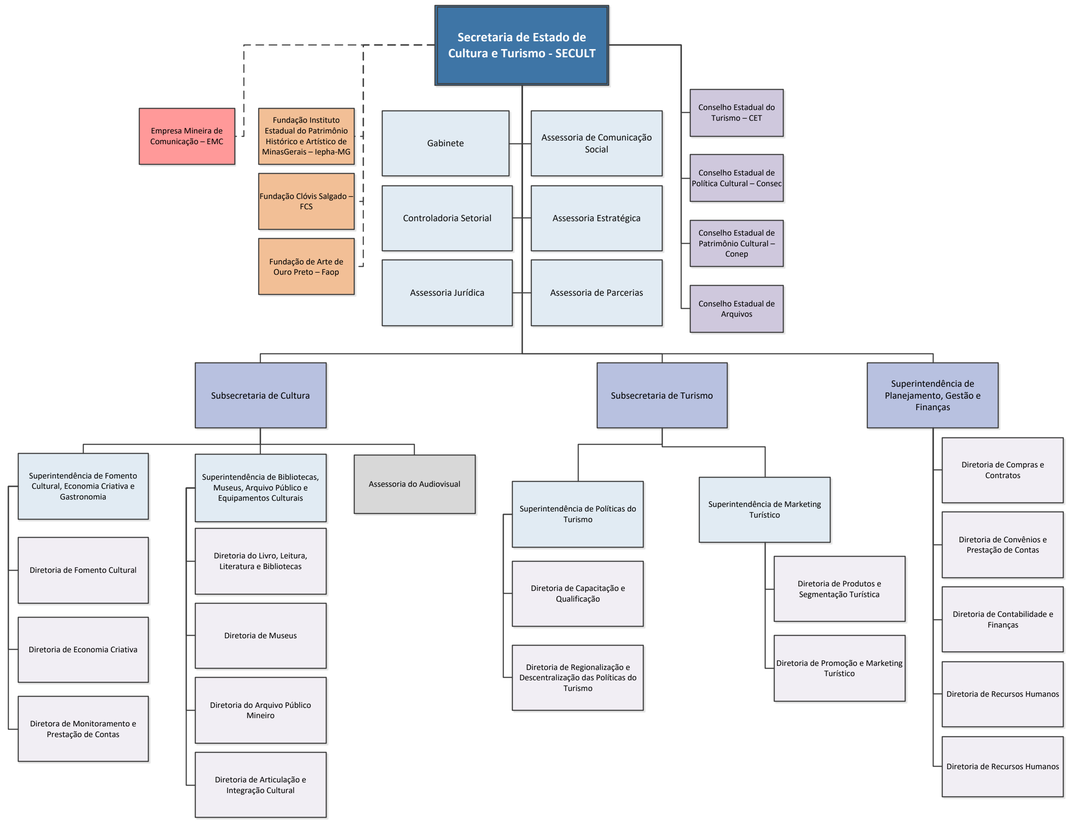Decreto nº 47.768, de 29/11/2019