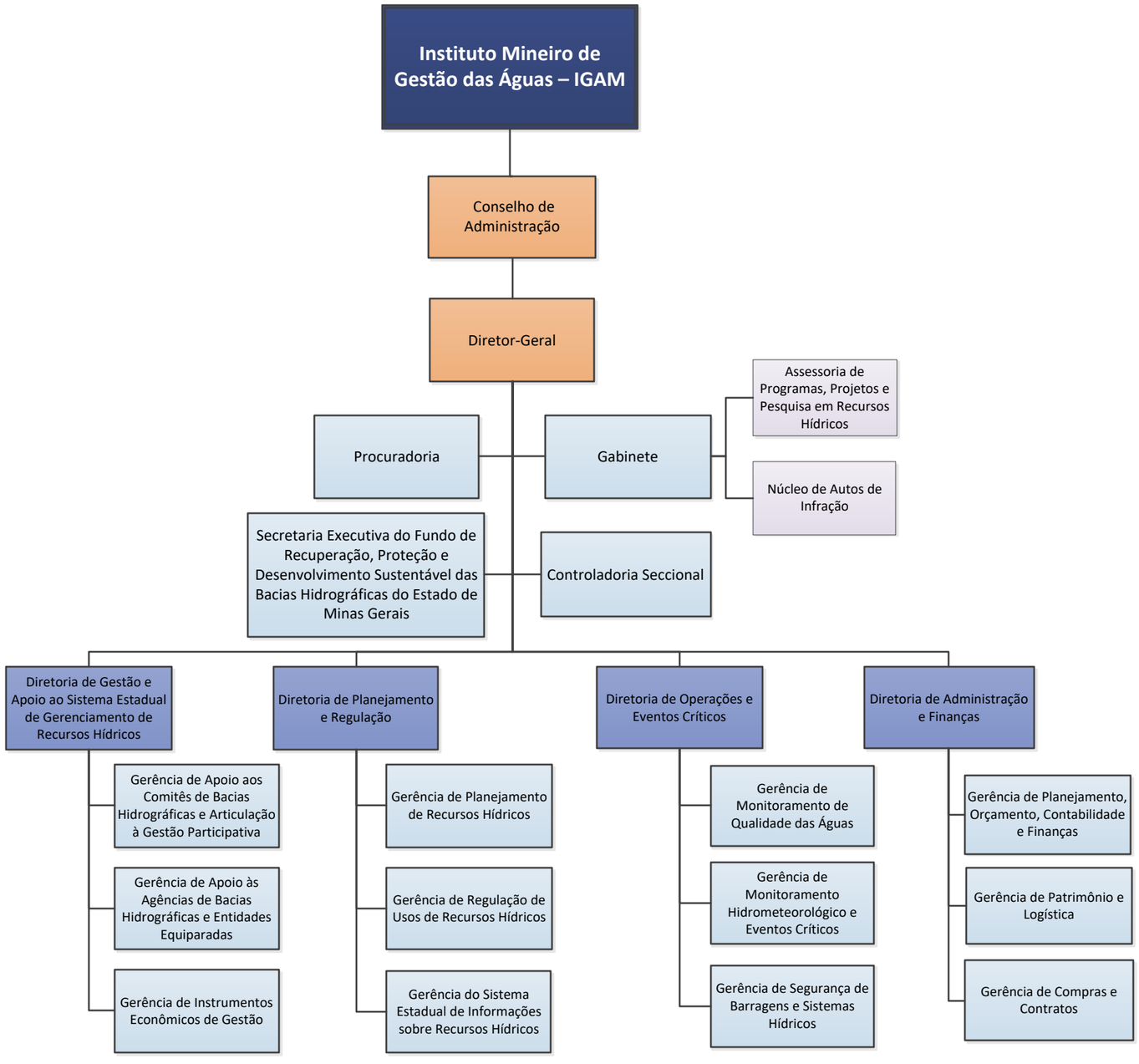Decreto n°47.866, de 19/02/2020