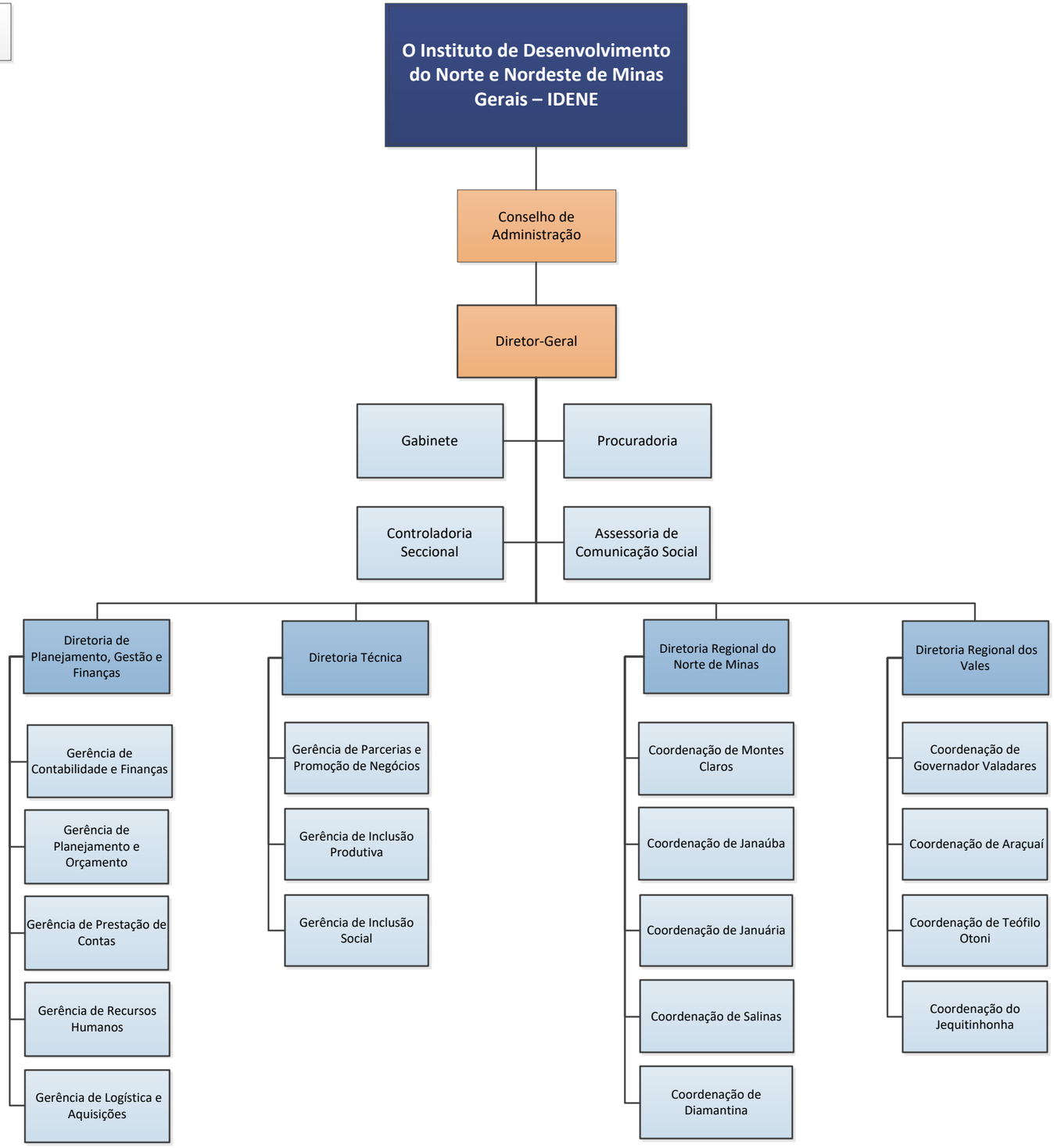Decreto nº 47.834, de 03/01/2020