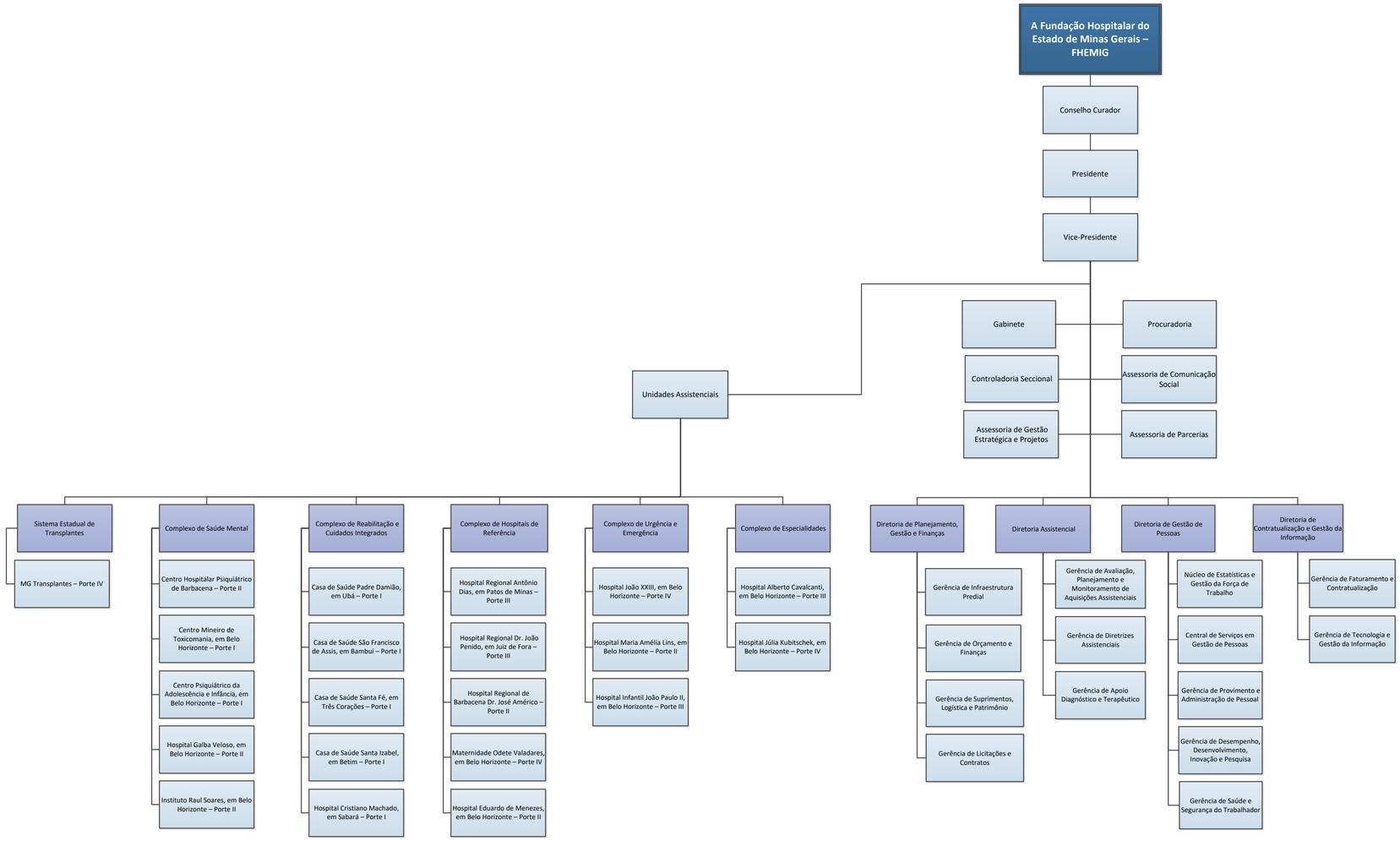Decreto nº 47.852, de 31/01/2020