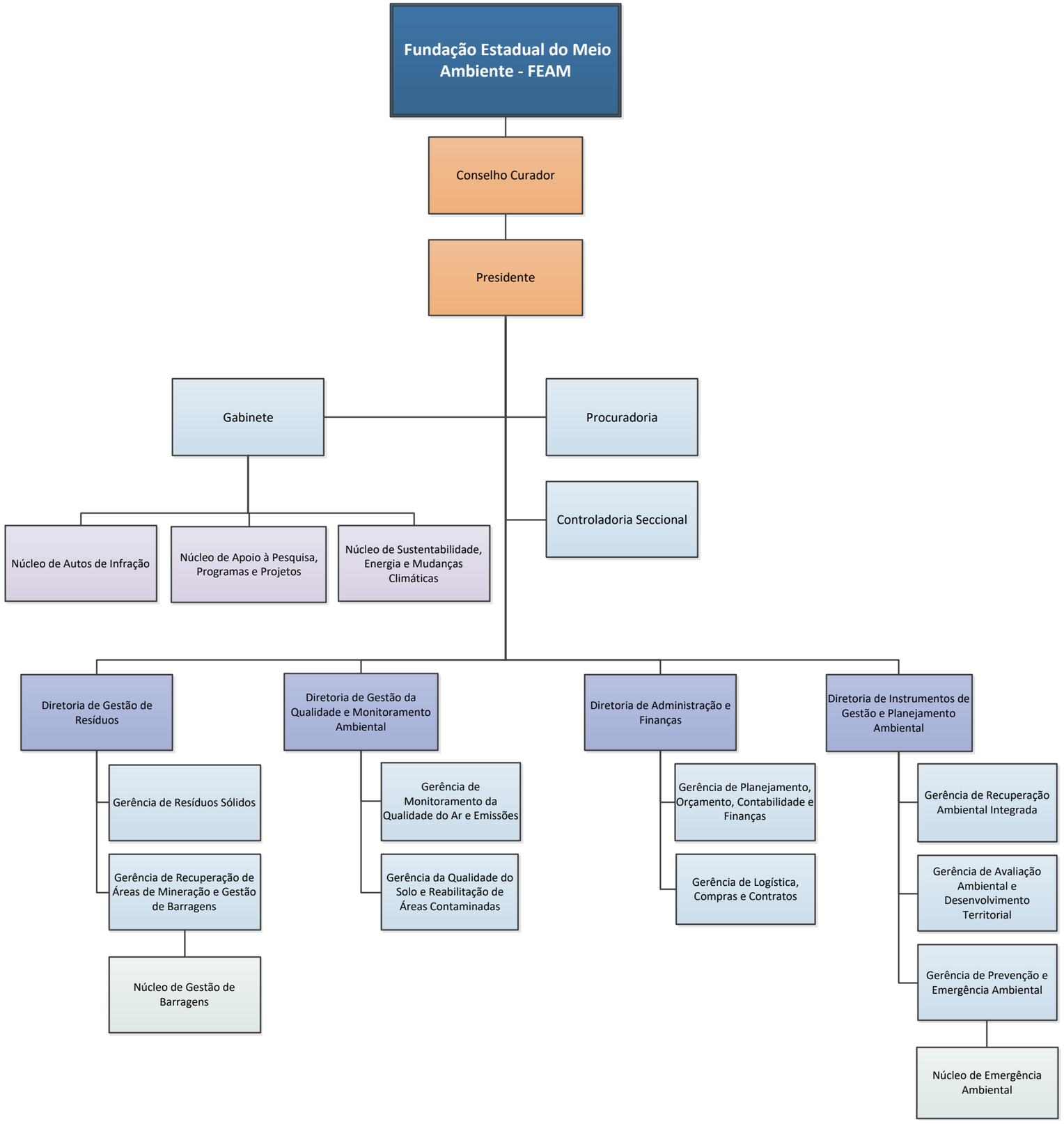Decreto nº 47.760, de 20/11/2019