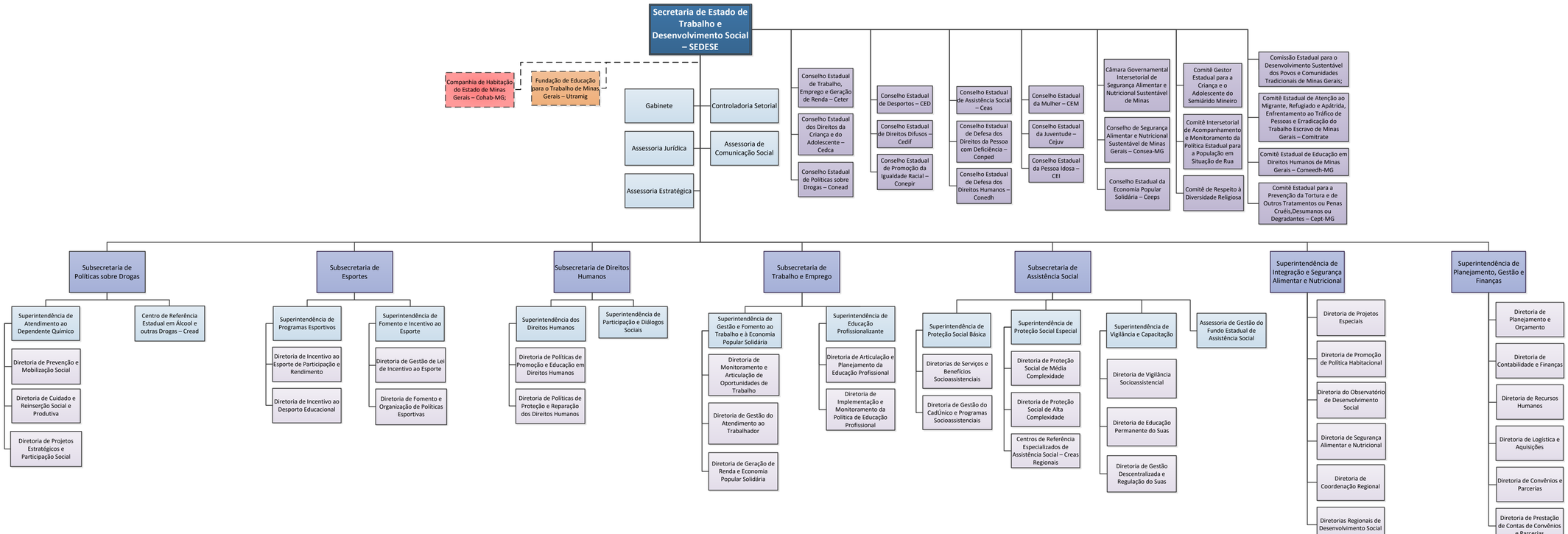Decreto 47.761, de 20/11/2019