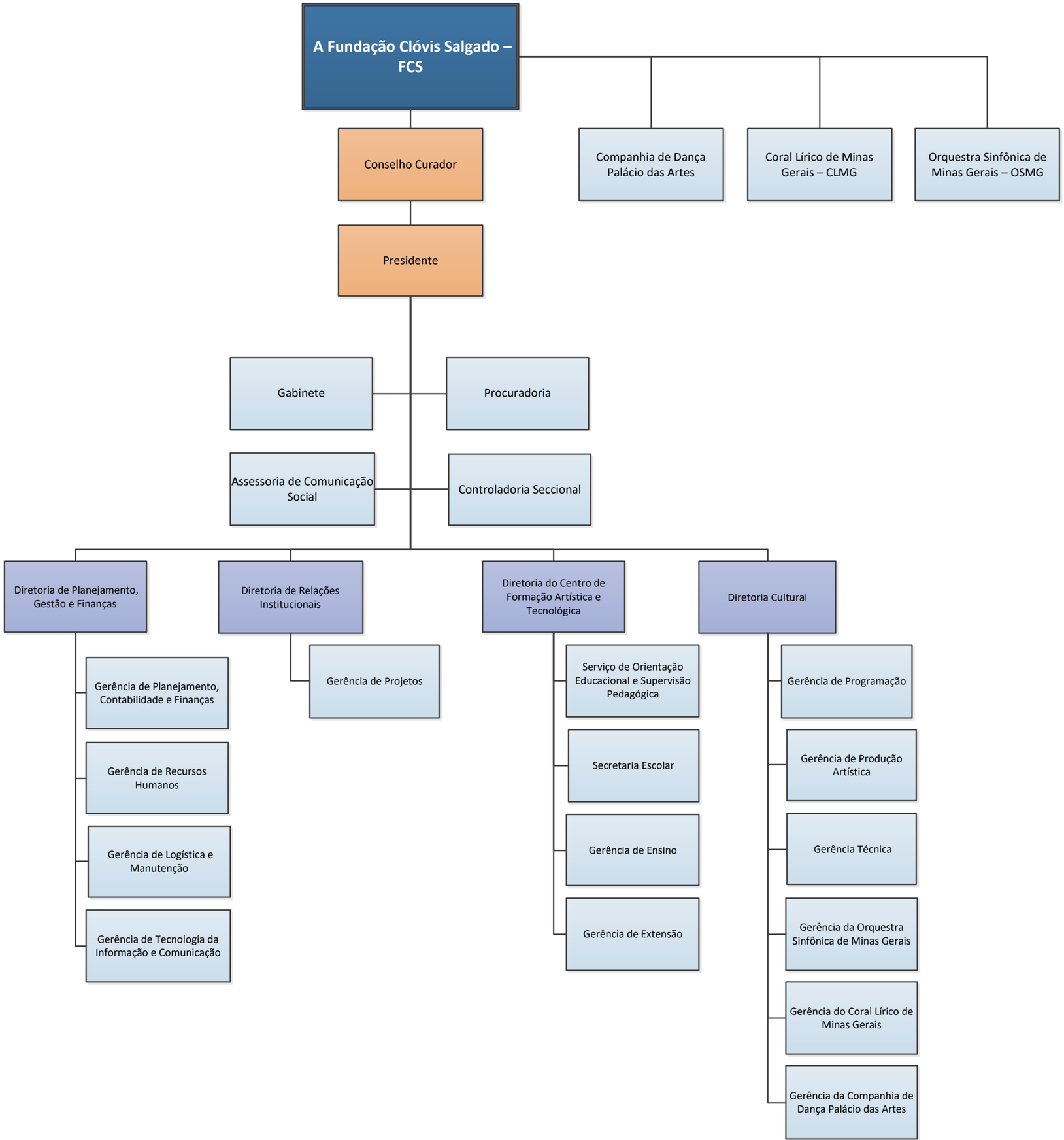Decreto nº 47.853, de 31/01/2020