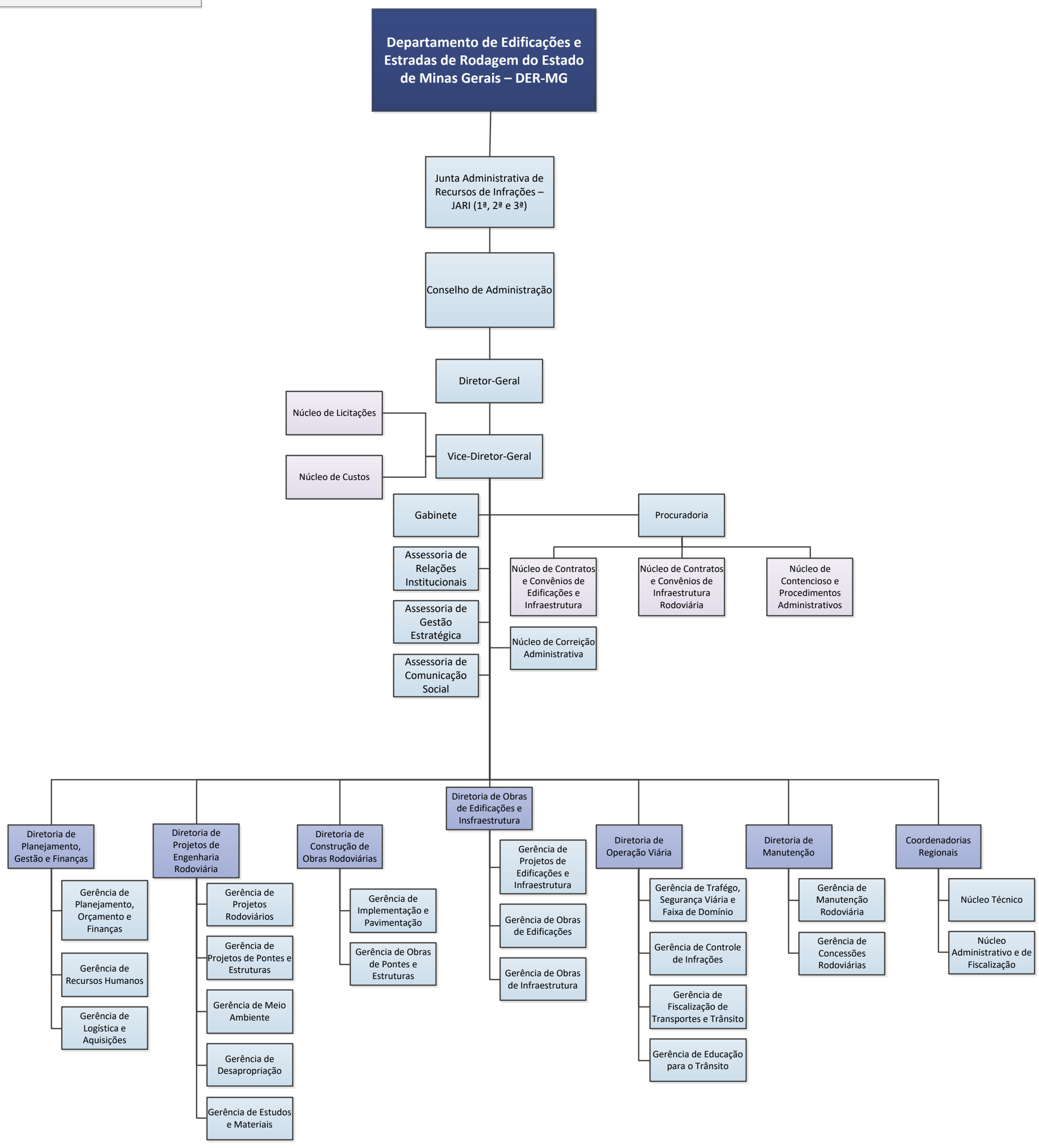Decreto nº 47.839, de 16/01/2020